

# PLAT OF SURVEY

**PATHFINDER SURVEYING**  
FORMERLY KOLB LAND CONSULTING  
929 WILLIAMS STREET LAKE GENEVA, WI. 53147  
(414) 248-3697

ORDERED BY: THELEN TOTAL CONSTRUCTION INC  
N 5896 HWYS 12& 67 N  
ELKHORN WI. 53121

DATE: 2-26-1999

DESCRIPTION: UNIT 58 ROLLING GREEN COUNTRY  
ESTATES A CONDOMINIUM LOCATED  
IN THE SOUTHEAST 1/4 AND THE  
SOUTHWEST 1/4 OF SECTION 18,  
T3N, R17E, TOWN OF LAFYETTE,  
WALWORTH COUNTY, WISCONSIN.

LEGEND  
□ FOUND IRON PIPE  
(XXX) RECORDED AS

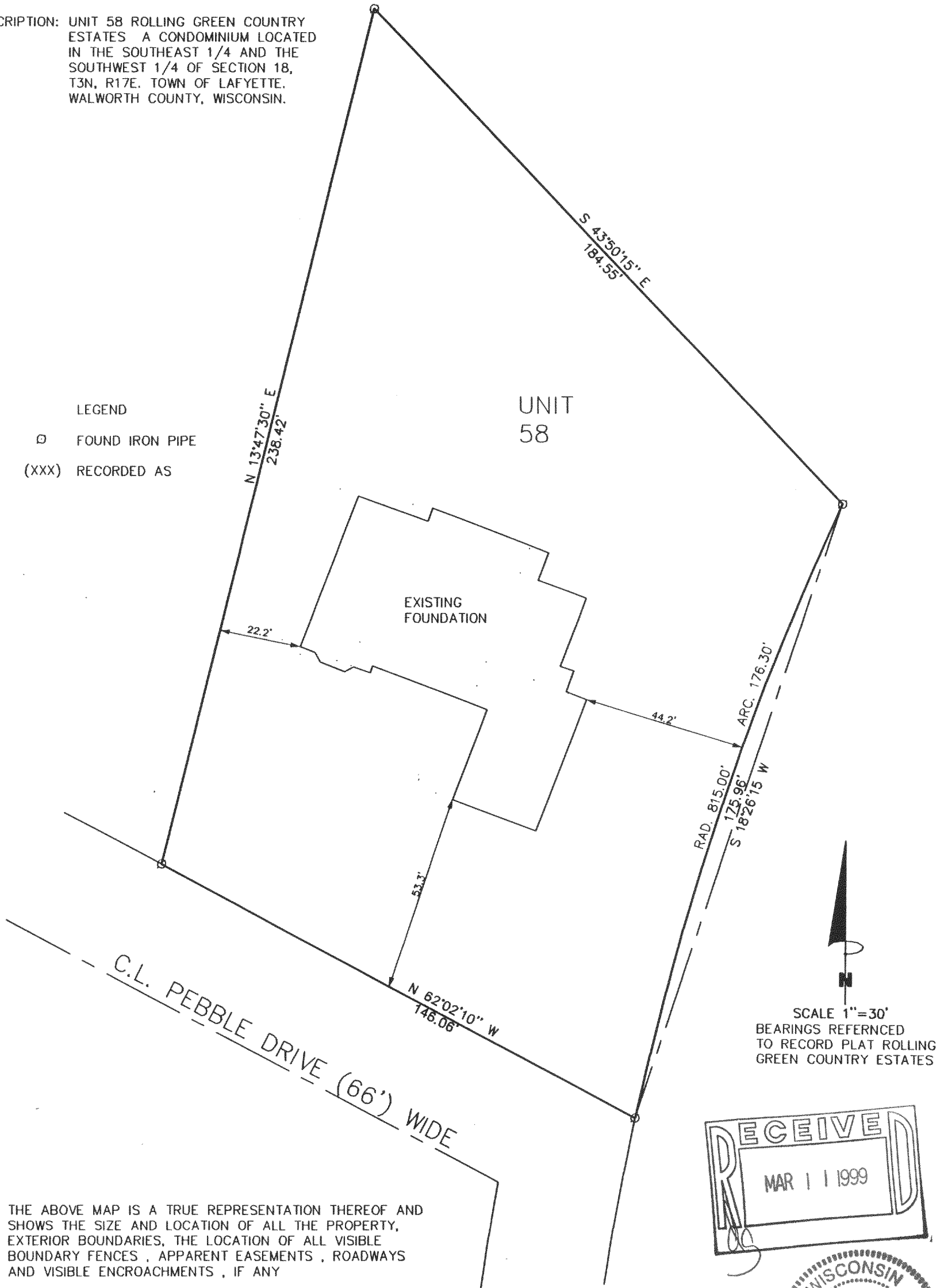

THE ABOVE MAP IS A TRUE REPRESENTATION THEREOF AND  
SHOWS THE SIZE AND LOCATION OF ALL THE PROPERTY,  
EXTERIOR BOUNDARIES, THE LOCATION OF ALL VISIBLE  
BOUNDARY FENCES, APPARENT EASEMENTS, ROADWAYS  
AND VISIBLE ENCROACHMENTS, IF ANY

THIS SURVEY IS MADE FOR THE USE OF THE PRESENT  
OWNERS OF THE PROPERTY, AND ALSO THOSE WHO  
PURCHASE, MORTGAGE OR GUARANTEE TITLE THERETO  
WITHIN ONE (1) YEAR FROM DATE HERETO.

*John P. Krott*  
JOHN P. KROTT, R.L.S. 2258

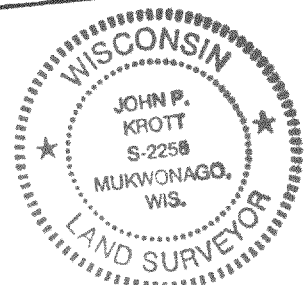
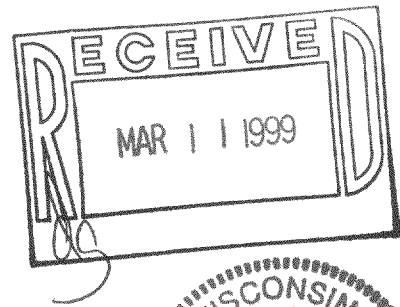

NOTE: THIS IS NOT A CERTIFIED COPY  
UNLESS SEAL IS IN RED.

JOB NUMBER #98250 & #99036 3-17-KRG-58

317-433

KRG-58